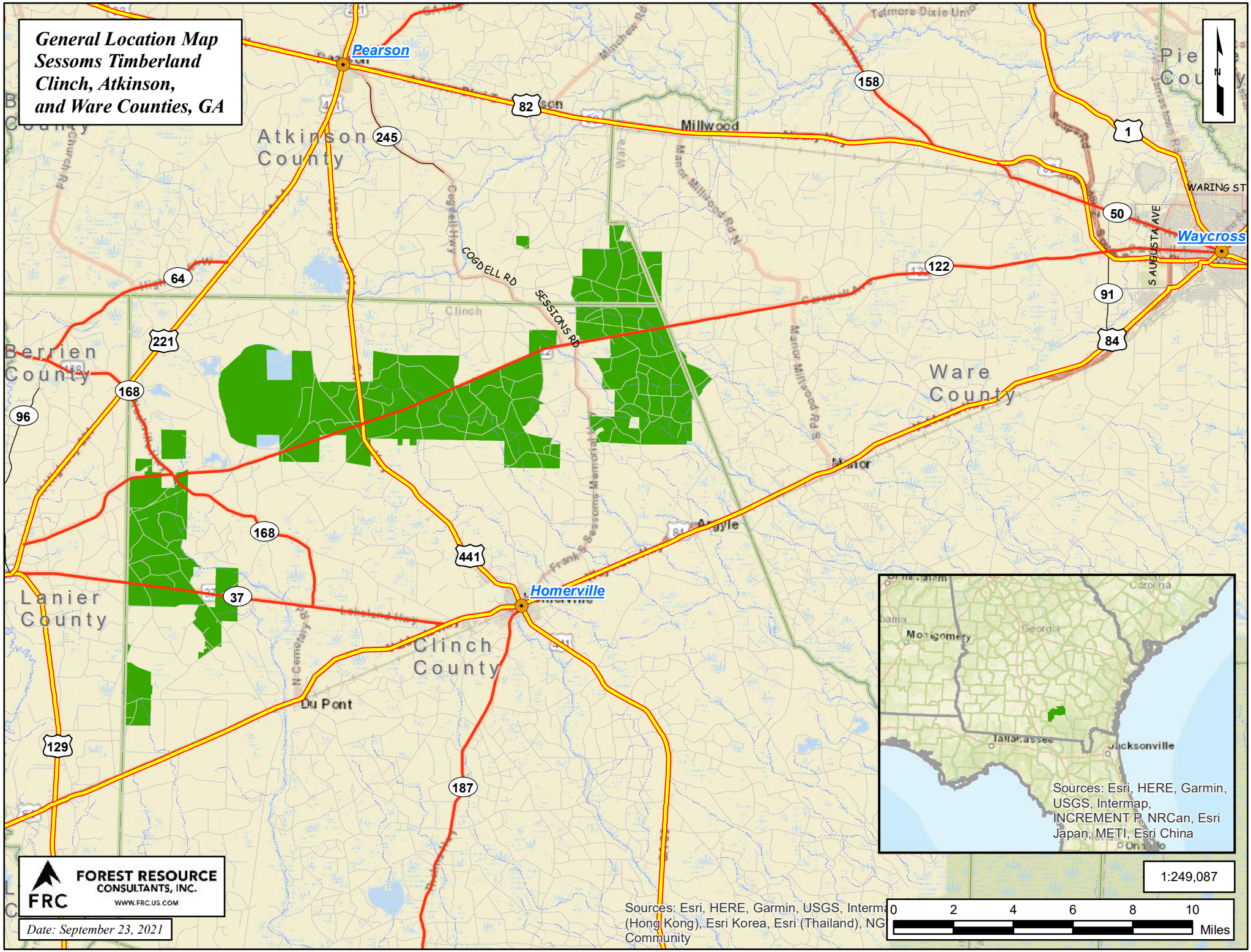
General Location Map
Sessoms Timberland
Clinch, Atkinson,
and Ware Counties, GA
Pearson
Atkinson County
Millwood
Waycross
Berrien County
Ware County
Lanier County
Clinch County
Homerville
Du Pont
Clinch
Manor
Argyle
COGDELL RD
SESSIONS RD
WARING ST
S AUGUSTA AVE
82
245
158
1
50
122
91
84
64
221
168
96
441
37
129
187
Sources: Esri, HERE, Garmin, USGS, Intermap, INCREMENT P, NRCan, Esri Japan, METI, Esri China
1:249,087
0 2 4 6 8 10
Miles
Sources: Esri, HERE, Garmin, USGS, Interma
(Hong Kong), Esri Korea, Esri (Thailand), NG
Community
FOREST RESOURCE
CONSULTANTS, INC.
FRC
WWW.FRC.US.COM
Date: September 23, 2021