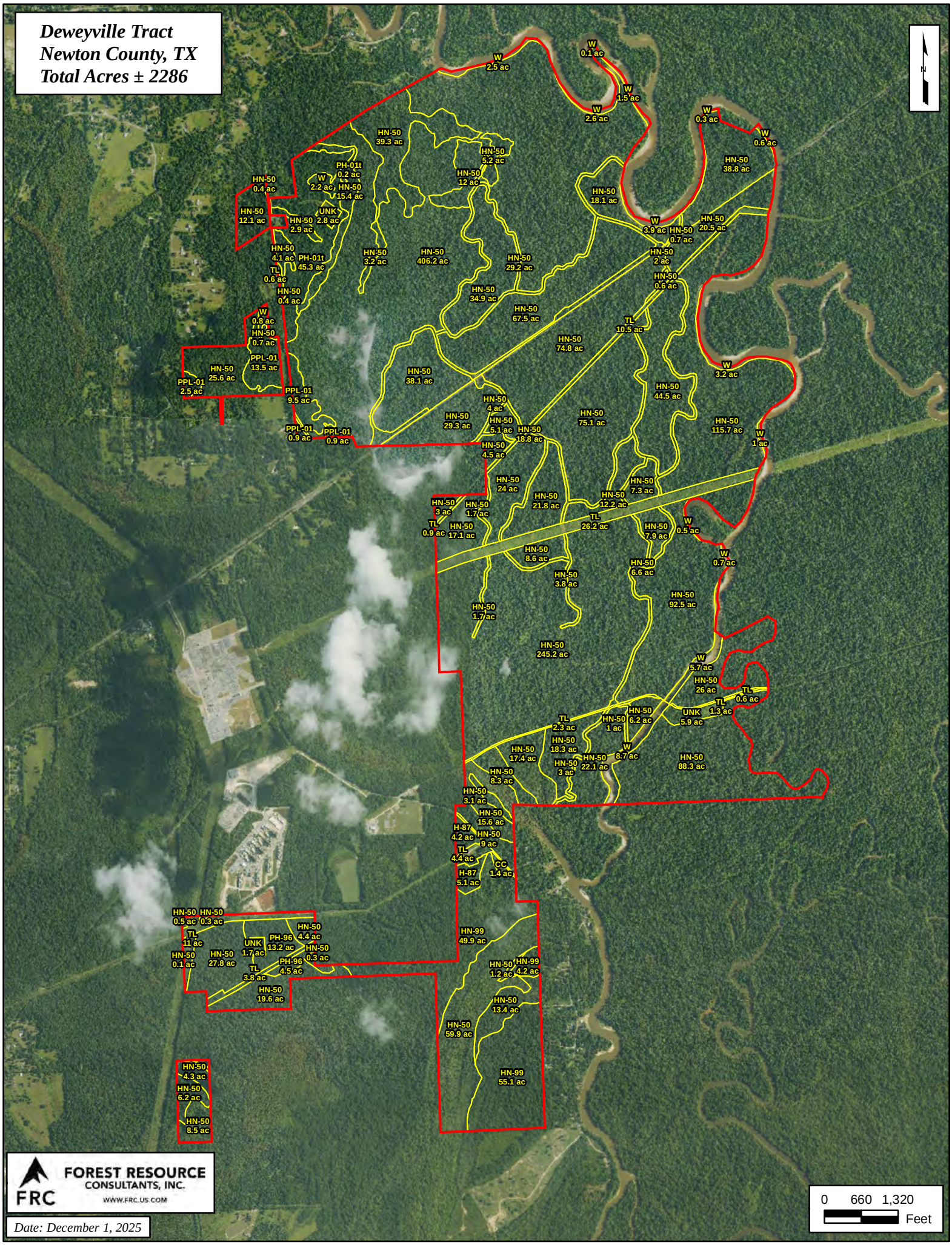
Deweyville Tract
Newton County, TX
Total Acres ± 2286
W 2.5 ac
W 0.1 ac
W 1.5 ac
W 2.6 ac
W 0.3 ac
W 0.6 ac
HN-50 39.3 ac
HN-50 5.2 ac
HN-50 12 ac
HN-50 38.8 ac
PH-01t 0.2 ac
W 2.2 ac
HN-50 15.4 ac
HN-50 0.4 ac
HN-50 12.1 ac
UNK 2.8 ac
HN-50 2.9 ac
HN-50 18.1 ac
W 3.9 ac
HN-50 0.7 ac
HN-50 20.5 ac
HN-50 4.1 ac
PH-01t 45.3 ac
HN-50 3.2 ac
HN-50 406.2 ac
HN-50 29.2 ac
HN-50 2 ac
TL 0.6 ac
HN-50 0.6 ac
HN-50 0.4 ac
HN-50 34.9 ac
HN-50 67.5 ac
W 0.8 ac
HN-50 0.7 ac
TL 10.5 ac
HN-50 74.8 ac
PPL-01 13.5 ac
HN-50 25.6 ac
HN-50 38.1 ac
W 3.2 ac
PPL-01 2.5 ac
PPL-01 9.5 ac
HN-50 44.5 ac
HN-50 4 ac
HN-50 29.3 ac
HN-50 5.1 ac
HN-50 18.8 ac
HN-50 75.1 ac
HN-50 115.7 ac
PPL-01 0.9 ac
PPL-01 0.9 ac
W 1 ac
HN-50 4.5 ac
HN-50 24 ac
HN-50 7.3 ac
HN-50 21.8 ac
HN-50 12.2 ac
HN-50 3 ac
HN-50 1.7 ac
TL 26.2 ac
TL 0.9 ac
HN-50 17.1 ac
HN-50 7.9 ac
W 0.5 ac
HN-50 8.6 ac
W 0.7 ac
HN-50 6.6 ac
HN-50 3.8 ac
HN-50 92.5 ac
HN-50 1.7 ac
HN-50 245.2 ac
W 5.7 ac
HN-50 26 ac
TL 0.6 ac
TL 1.3 ac
UNK 5.9 ac
HN-50 6.2 ac
TL 2.3 ac
HN-50 1 ac
HN-50 18.3 ac
W 8.7 ac
HN-50 17.4 ac
HN-50 22.1 ac
HN-50 88.3 ac
HN-50 3 ac
HN-50 8.3 ac
HN-50 3.1 ac
HN-50 15.6 ac
H-87 4.2 ac
HN-50 9 ac
TL 4.4 ac
CC 1.4 ac
H-87 5.1 ac
HN-50 0.5 ac
HN-50 0.3 ac
TL 11 ac
HN-50 4.4 ac
HN-99 49.9 ac
UNK 1.7 ac
PH-96 13.2 ac
HN-50 0.3 ac
HN-50 0.1 ac
HN-50 27.8 ac
PH-96 4.5 ac
TL 3.8 ac
HN-50 1.2 ac
HN-99 4.2 ac
HN-50 19.6 ac
HN-50 13.4 ac
HN-50 59.9 ac
HN-50 4.3 ac
HN-50 6.2 ac
HN-99 55.1 ac
HN-50 8.5 ac
FOREST RESOURCE CONSULTANTS, INC.
FRC
WWW.FRC.US.COM
Date: December 1, 2025
0 660 1,320
Feet