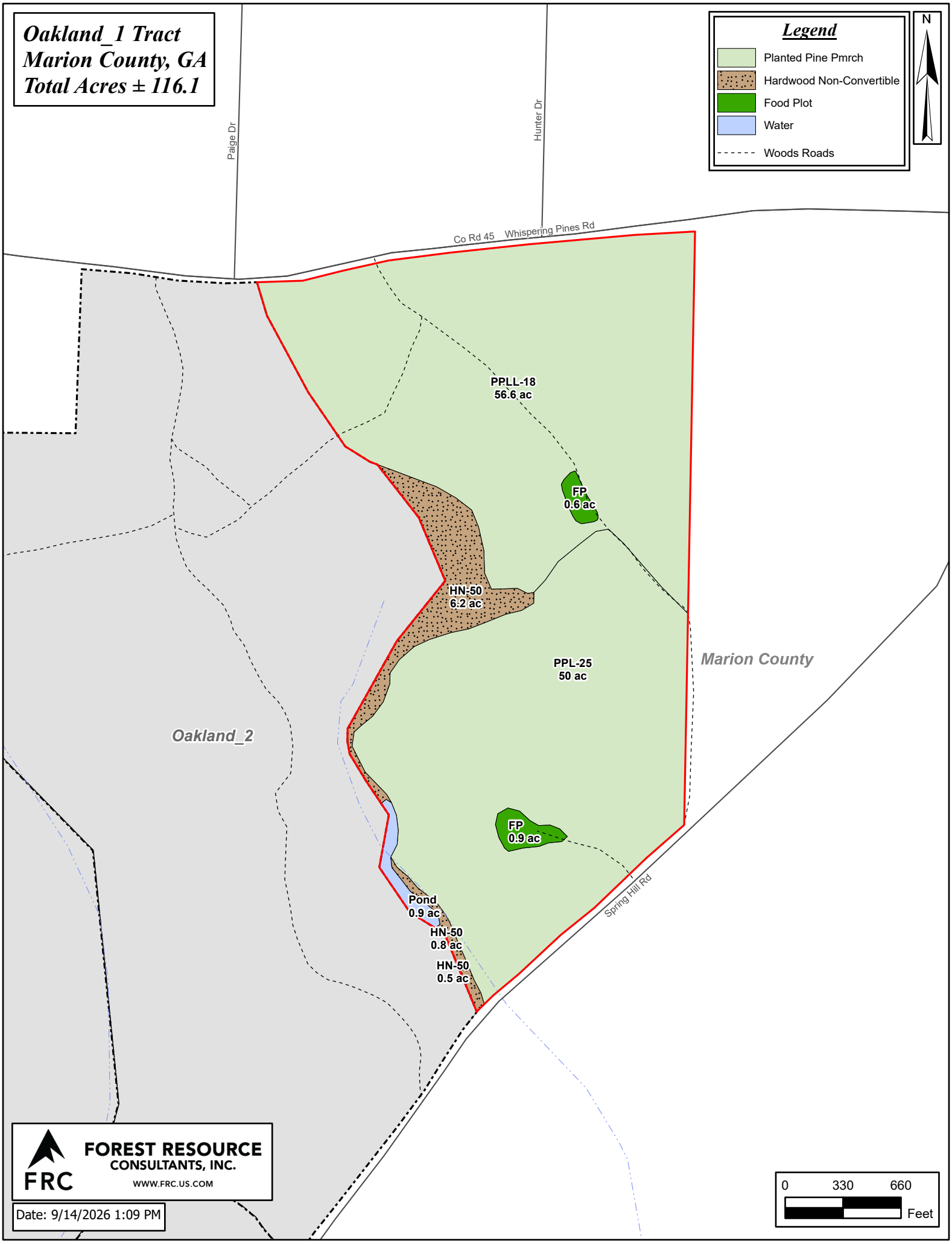
Oakland_1 Tract
Marion County, GA
Total Acres ± 116.1
Legend
Planted Pine Pmrch
Hardwood Non-Convertible
Food Plot
Water
Woods Roads
N
Paige Dr
Hunter Dr
Co Rd 45
Whispering Pines Rd
PPLL-18
56.6 ac
FP
0.6 ac
HN-50
6.2 ac
PPL-25
50 ac
Marion County
Oakland_2
FP
0.9 ac
Pond
0.9 ac
HN-50
0.8 ac
HN-50
0.5 ac
Spring Hill Rd
FOREST RESOURCE
CONSULTANTS, INC.
FRC
WWW.FRC.US.COM
Date: 9/14/2026 1:09 PM
0
330
660
Feet